



BROOKLYN ARTS CENTER

+ *The Annex*

TECH PACK

516 N 4TH ST. WILMINGTON, NC 28401
WILMINGTON, NC 28401

CONTACT: Jared Stone – Director of Concerts and Programing
EMAIL: jared@brooklynartsnc.com PHONE: 910-228-7304

SEATING

- **Total general admission capacity:** 750
- **Reserved seating only:** 292
- **Reserved and GA mixed capacity:** 400 (172 seated, 228 standing)

RESTRICTIONS / POLICIES

- No noise prior to 1:00pm (on stage instrument tuning "ok" prior to 1:00pm)
- 11:00pm strict curfew on Friday and Saturday
- 10:30pm strict curfew on Sunday – Thursday (check with production manager for specifics).

PARKING

- Tour Buses: Directly house left of the venue on Campbell Street.
- Vans w/ Trailers: Directly house left of the venue on Campbell Street.

LOAD-IN

- Venue double doors are located along Campbell Street. There is a 20 ft push from trailer to building, then another 25ft. push to the stage

STAGE

- **Overall stage size:** 21' W x 20' D
- **Stage Left Wing:** 21' W x 10'D
- **Stage Height:** 36"
- **Stage Ceiling Height:** 29'

MIX POSITION

The Brooklyn Arts Center does not have a dedicated mix position. Generally speaking most production teams choose a 10X20 section located center of the venue along the back wall. Due to floor constraints and varying seating arrangements, we highly recommend mixing from the side of the stage and wandering the floor with a tablet if you have the capability to do so.

BARRICADE

- Avail if needed: 100' Heavy duty blow through barricade

POWER

(1) 100 amp 3-phase disconnect is located at stage left along with standard 120V outlets on and surrounding the stage. More power may be brought in depending on the package the band is touring with if applicable.

DRESSING ROOMS

- All tour hospitality areas, including a small catering area is located on the 1 floor of the main building.
- There are 3 individual dressing rooms. All 3 can be joined to create one large room or they can be individually sectioned off with private entrances.
- Each dressing room has a couch, chairs, mirrors and tables.
- Showers are located next door in the Manse Suite.
- There is laundry capability on site.

TOUR PRODUCTION

- There is no dedicated tour production area. However there are many different possibilities for a private work space to be set up.

DIRECTIONS

From I-40 (points North and West)

- Follow I-40 E 122 miles to US-117 S/N College Road. I-40 turns in US-117 S/N College Road. Turn right onto US-74 W/Martin Luther King Jr Pkwy (signs for Wilmington/Downtown)
- Continue onto N 3rd St for 0.4 Miles. Turn left onto Brunswick St., 430 ft. Turn right at the 1st cross street onto N 4th St. Destination is on the left

From US-74E (points south or Charlotte area)

Follow US-74 E for 200 miles to US-17 N/US-17 BUS N/US-76E. Turn left. Follow 3.4 miles. Cross the river and turn left onto S 3rd St. (Signs for US 76 E/ Wrightsville Beach. Follow 3rd for 1.2 Miles. Turn right onto Red Cross Street. Turn left onto N 4th Street. Venue is on the right 322 feet ahead.



EMBASSY SUITES BY HILTON WILMINGTON RIVERFRONT

Address: 9 Estell Lee Place, Wilmington, NC 28401, US

Phone: (910) 765-1131

Distance to Venue: 0.5 Miles | Walk: 11 min | Drive: 3 min

Our hotel overlooks the Cape Fear River and Battleship North Carolina, with direct access to Wilmington Convention Center. The Wilmington Downtown Riverwalk passes by our door, and we're a half-mile from the Historic District. Join us for a drink at our rooftop bar and enjoy free made-to-order breakfast and complimentary evening receptions.



HOTEL BALLAST WILMINGTON, TAPESTRY COLLECTION BY HILTON

Address: 301 N Water St, Wilmington, NC 28401

Phone: (910) 763-5900

Distance to Venue: 0.5 Miles | Walk: 10 min | Drive: 4 min

Taking our cues from Wilmington's rich maritime history as well as its progressive present as a modern port city, Hotel Ballast brings new life to the Cape Fear River waterfront. Highlights include beautifully updated guest rooms and suites, all-new indoor/outdoor restaurant Board & Barrel (to join Ruth's Chris Steak House), bridal suite perfect for wedding day prep, and a custom-curated art gallery filled with original works from Southern artists.



HAMPTON INN WILMINGTON DOWNTOWN

Address: 225 Grace St, Wilmington, NC 28401

Phone: (910) 251-3930

Distance to Venue: 0.3 Miles | Walk: 7 min | Drive: 4 min

We're in downtown Wilmington, within a half mile of restaurants and museums. Cape Fear Community College, Thalian Hall, Wilmington Convention Center, and Cape Fear Riverfront are within a half mile. Wilmington International Airport is an eight-minute drive. Enjoy free daily hot breakfast, WiFi, and our indoor pool. Every room has a microwave and mini fridge.

COURTYARD BY MARRIOTT

COURTYARD BY MARRIOTT WILMINGTON DOWNTOWN/HISTORIC DISTRICT

Address: 229 N 2nd St, Wilmington, NC 28401

Phone: (910) 632-2900

Distance to Venue: 0.4 Miles | Walk: 8 min | Drive: 3 min

Courtyard by Marriott Wilmington Downtown-Historic District the newest, custom-built Marriott hotel situated at the corner of Grace and Second streets in the heart of Historic Wilmington. But this isn't your ordinary hotel. This chic property is much like the city of Wilmington itself: one of a kind. The modern design, upscale amenities, and friendly staff give this hotel a truly unique vibe only befitting a town as unique as Wilmington.

MIXED RESERVED/STANDING SEATING CHART

MIXED RESERVED/STANDING SEATING CHART



RESERVED ONLY SEATING CHART

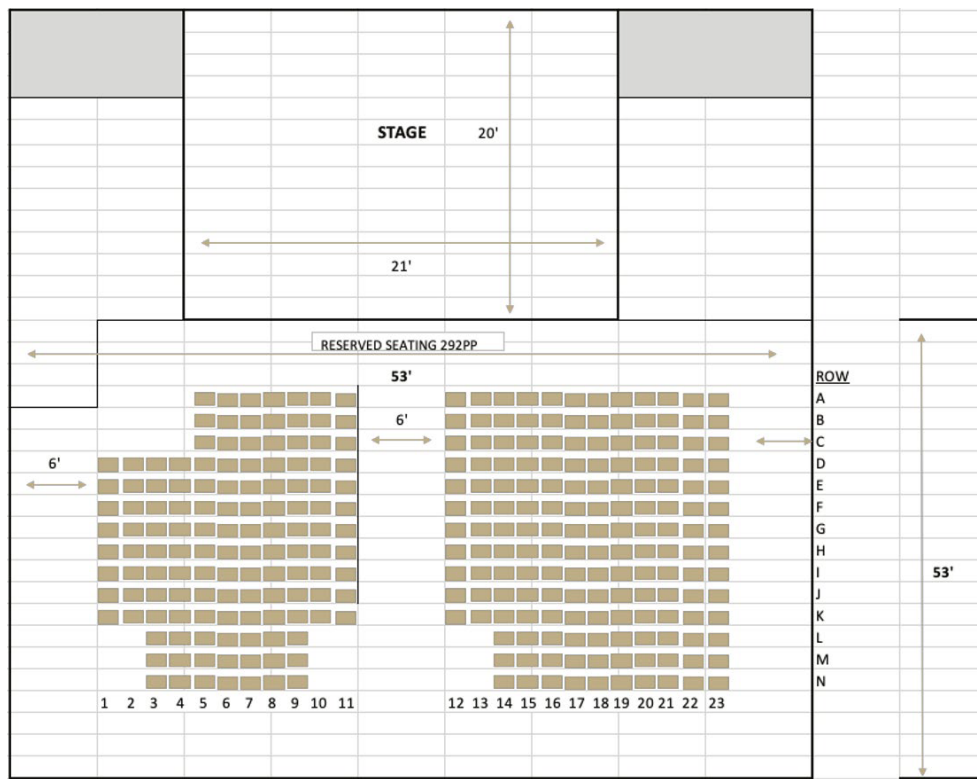

CATERING ROOM



DRESSING ROOM 1



DRESSING ROOM 2



DRESSING ROOM 3

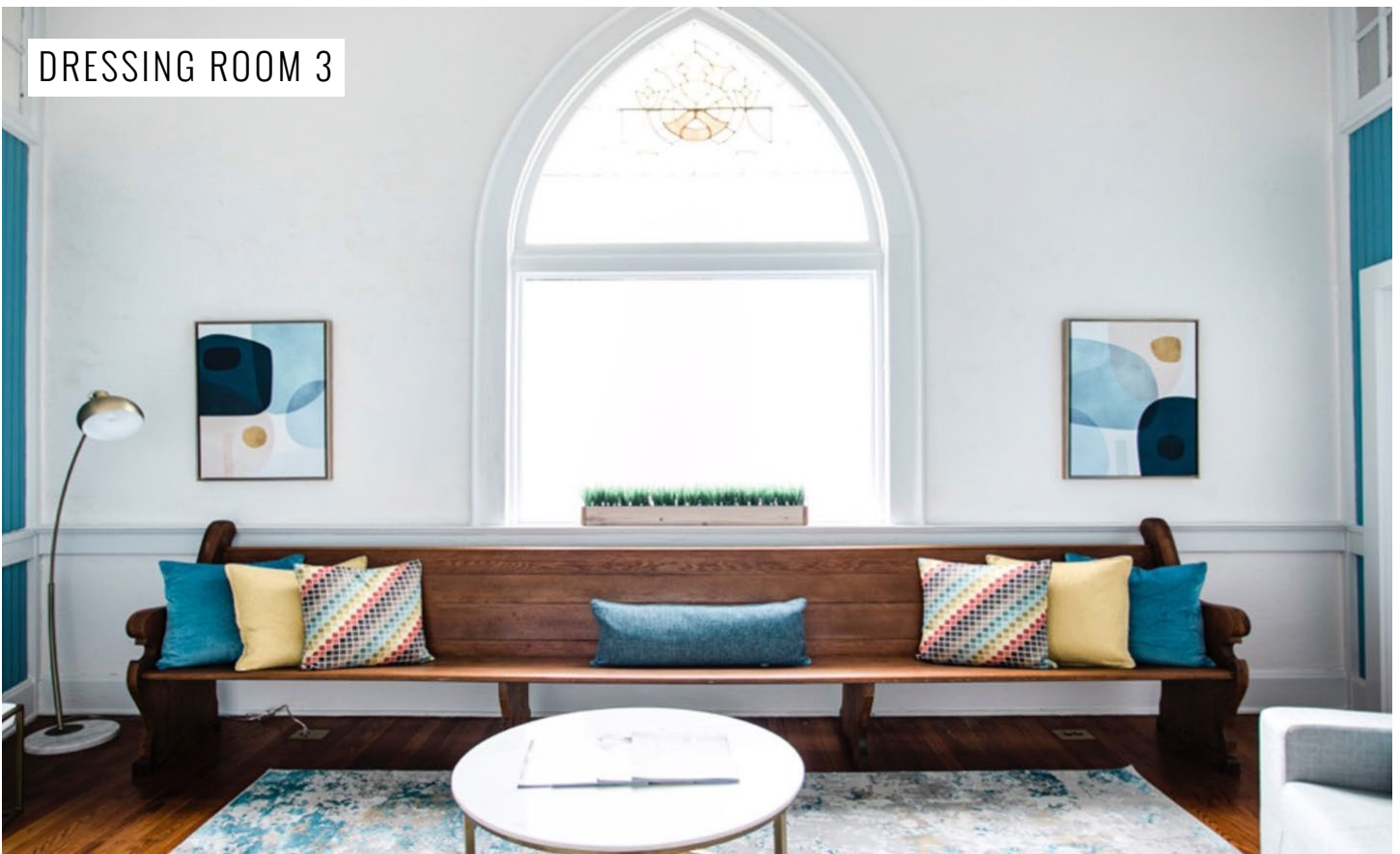

HOUSE PRODUCTION SPECS

- JBL VRX line array (flown) 5 per side
- VerTec 4880 subs (2×18") 2 per side
- Lake LM-26 DSP
- QSC PL-380, PL-340 power amps
- EAW-JF 80 front fills
- Midas M-32 digital consoles (FOH & Mon)
- 32-chn. split snake
- EAW SM-200 monitor wedges (bi-amped)
- Tri-Amped drum fill
- Shure, Audix & Sennheiser microphone package
- All necessary audio snakes, cables and stands
- 10 – Chauvet Colorado Tri-Tour fixtures (downstage)
- 6 – ETC Source 4 Jr. Ellipsoidals (downstage specials)
- 8 – Chauvet Legend 412 moving head fixtures (upstage)
- 2 – spotlights
- Additional LED/movers available upon request

PARKING OVERVIEW

